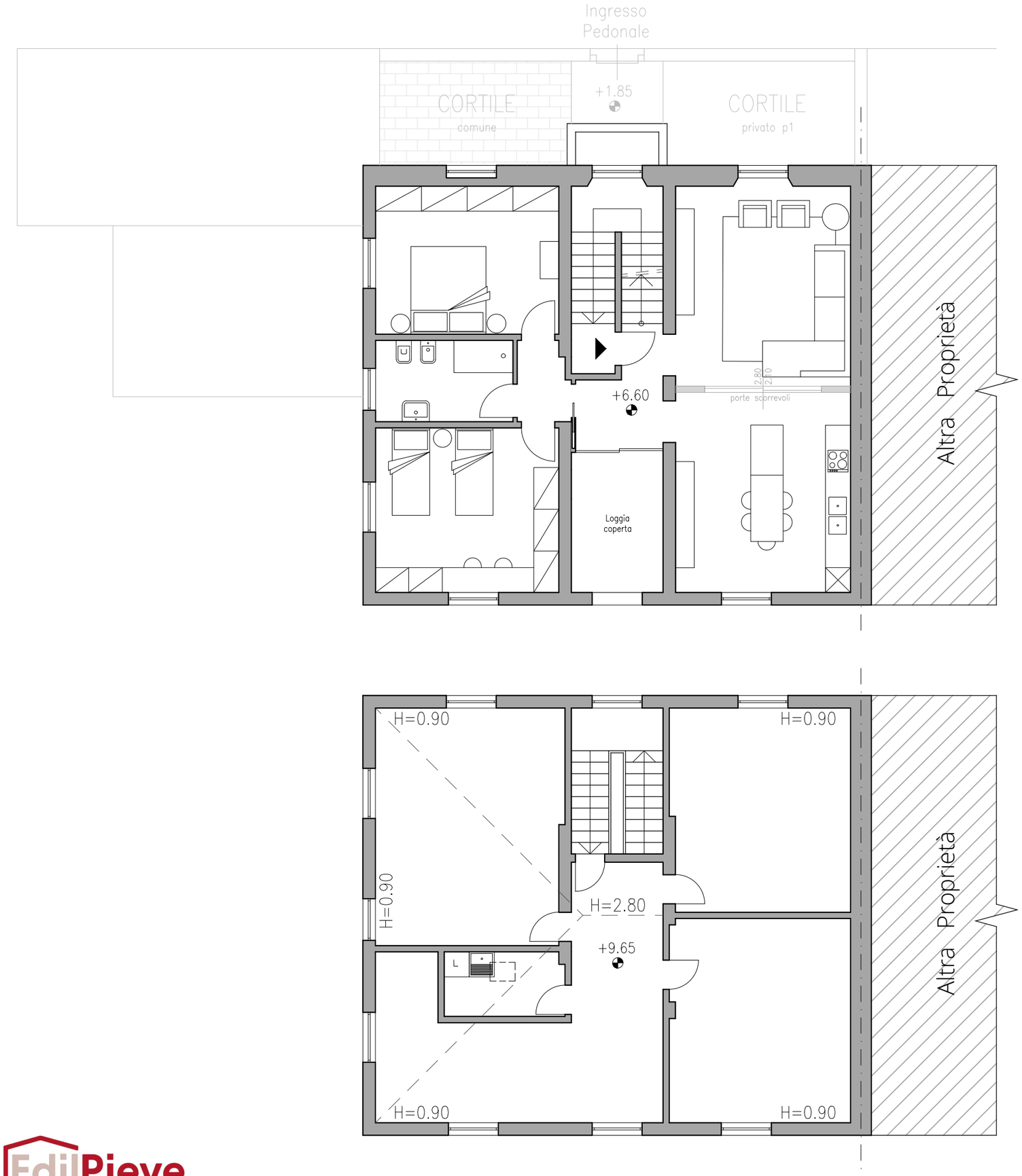

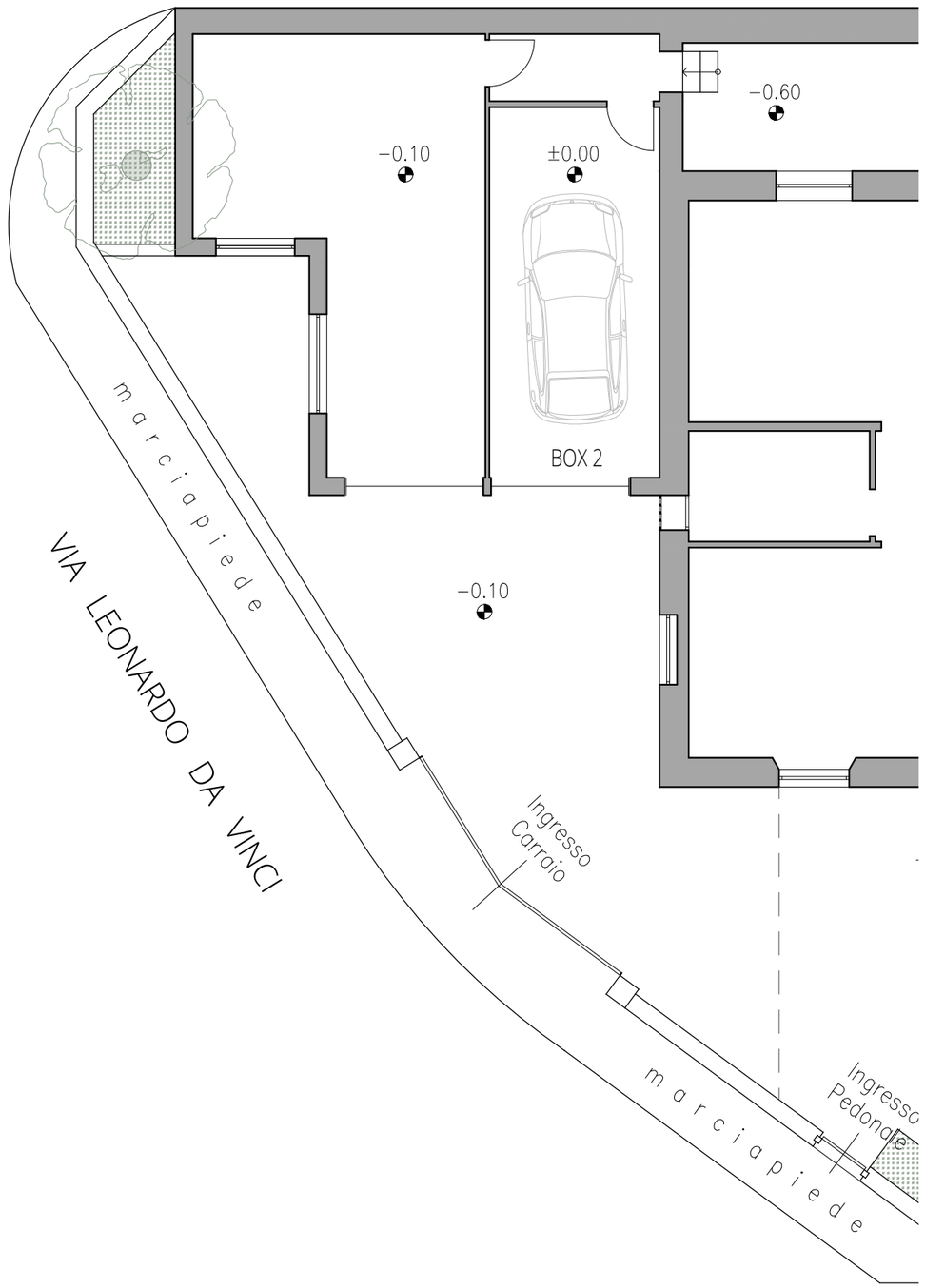

EdilPieve
Via Giacomo Matteotti 71, 25065 Lumezzane (Brescia) Tel. 030871177 info@edilpieve.com

VILLA GRAZIA

APPARTAMENTO 3
pianta piano secondo